

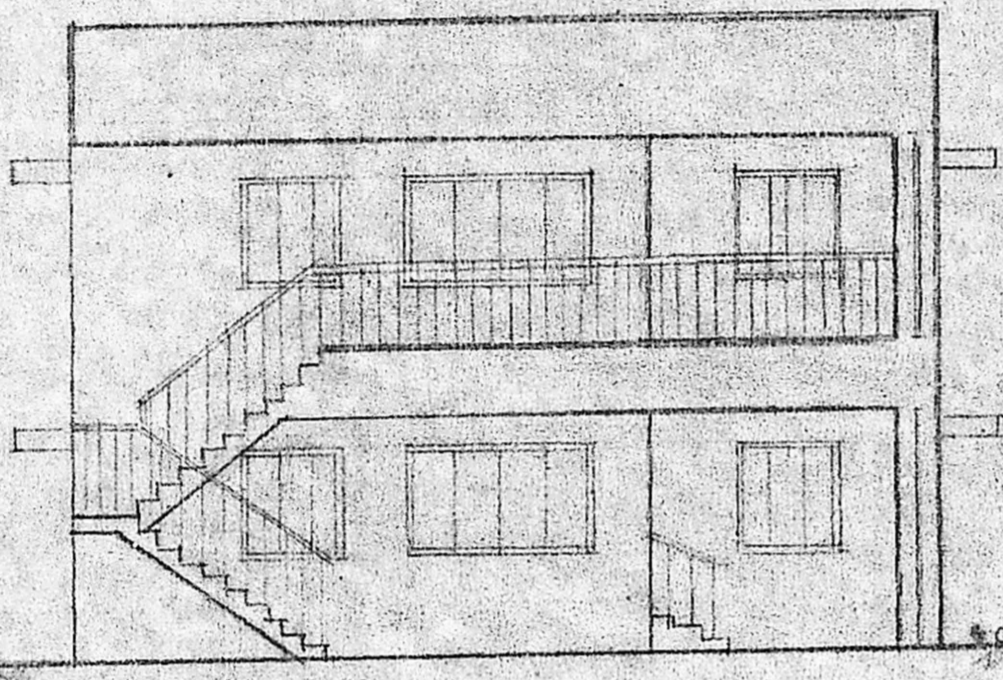

JAFERKHANPET ROAD 40'0"

Survey Sheet
No. 13/9658/90

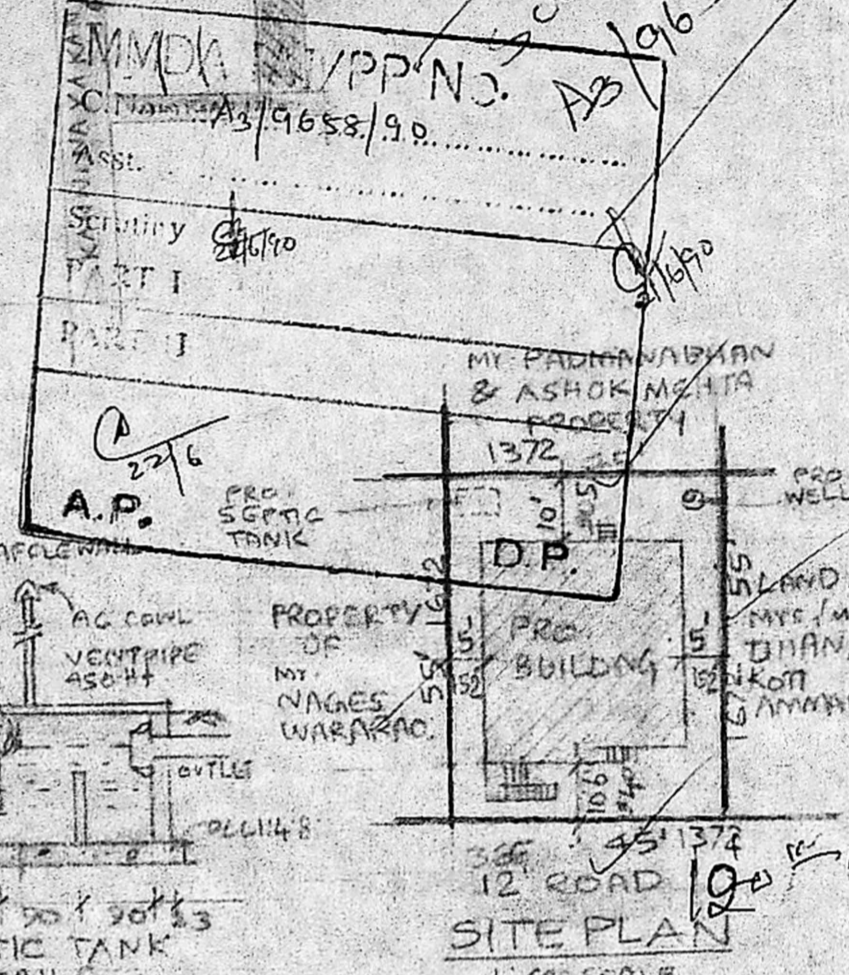

FRONT ELEVATION

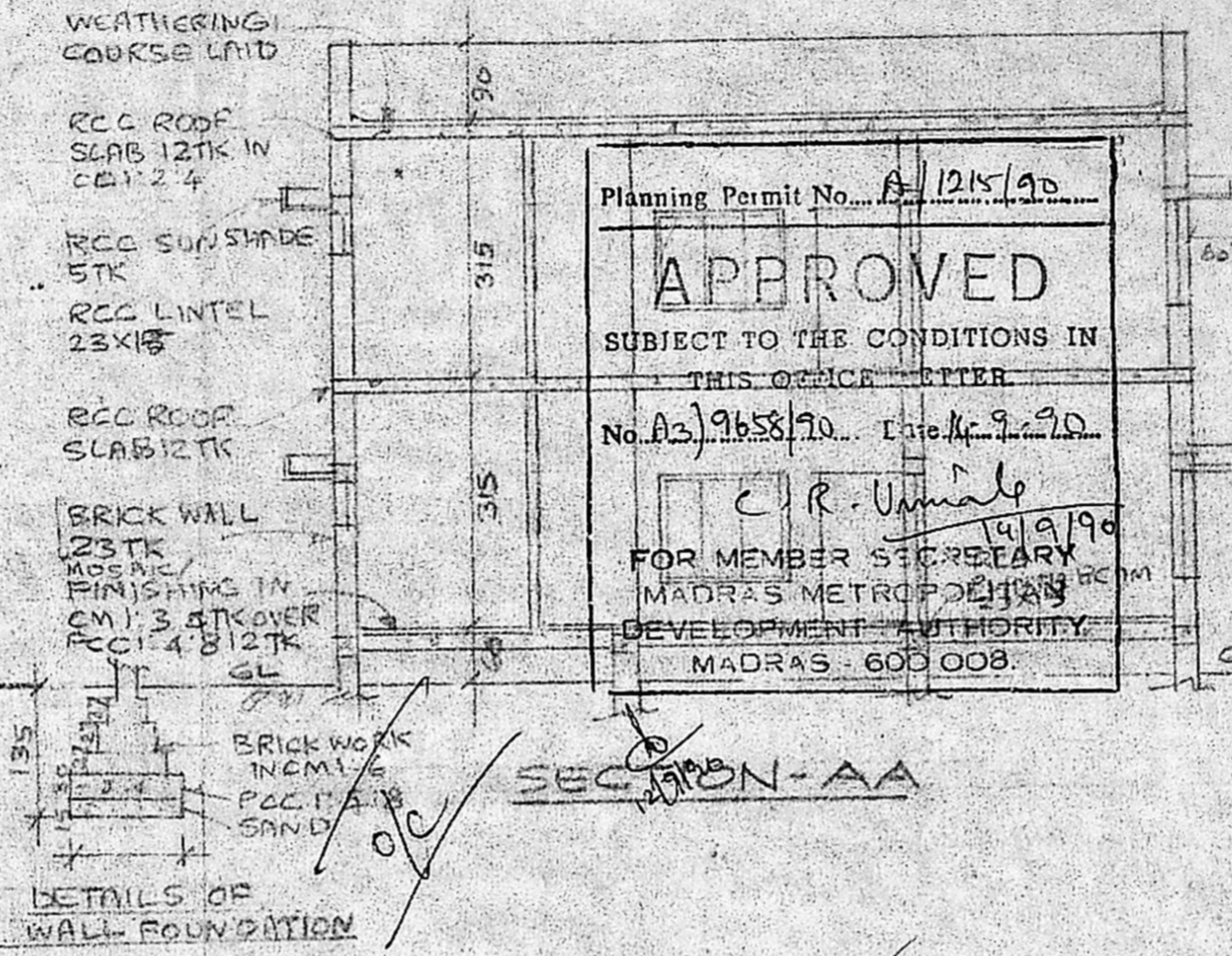

SECTION-AA

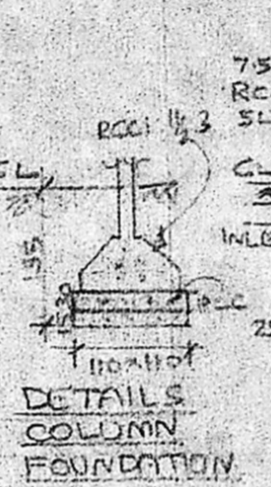

DETAILS OF COLUMN FOUNDATION

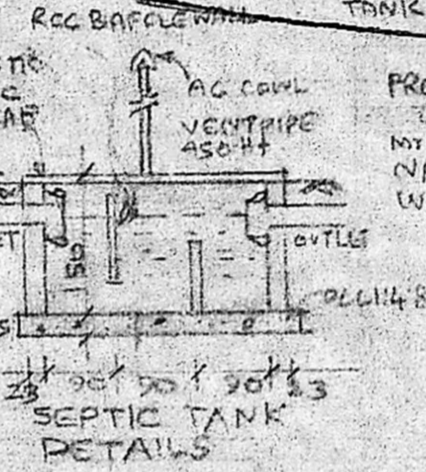

SEPTIC TANK DETAILS

12
4
11
4
31
3.6
24.6

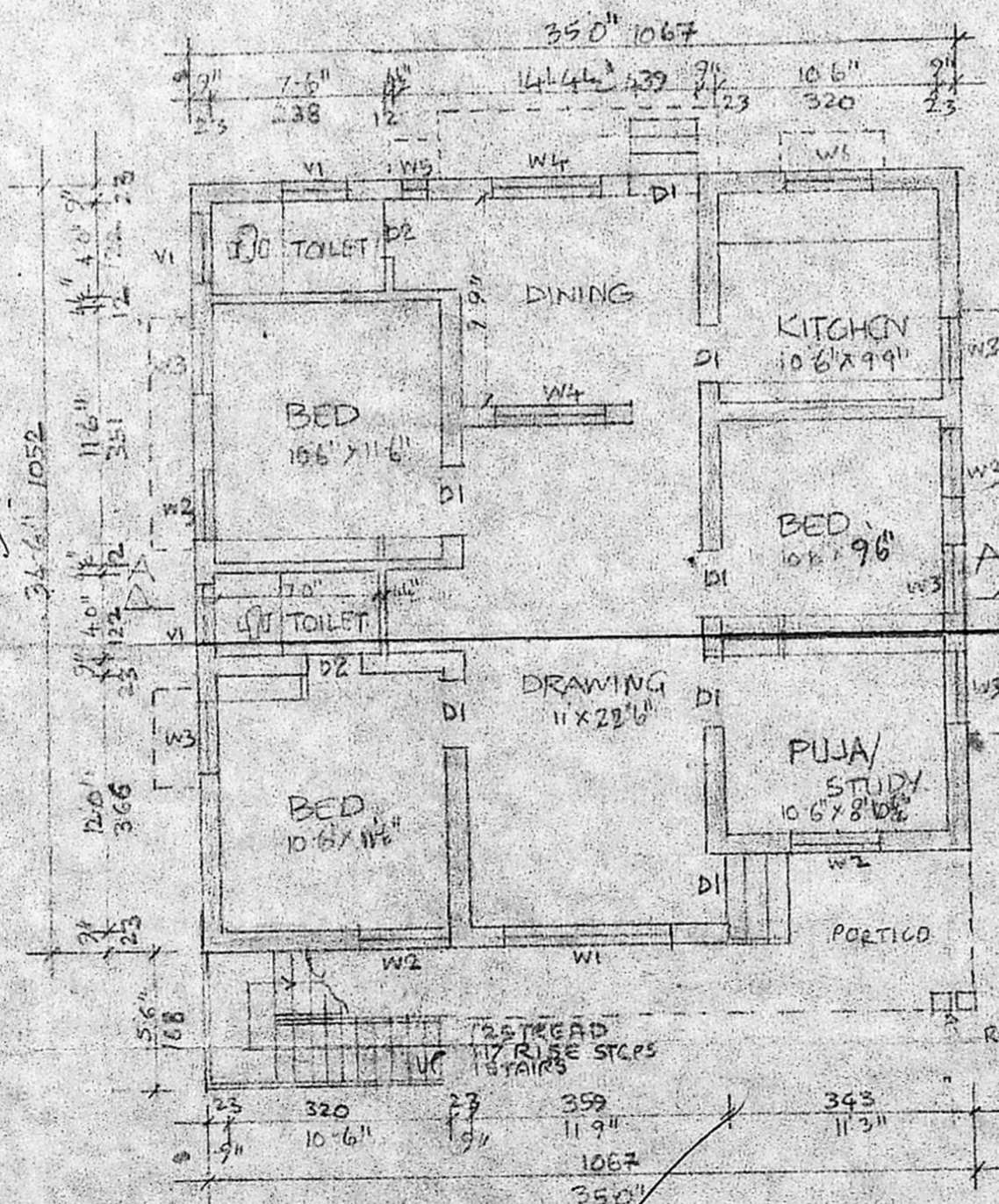

GROUND FLOOR PLAN

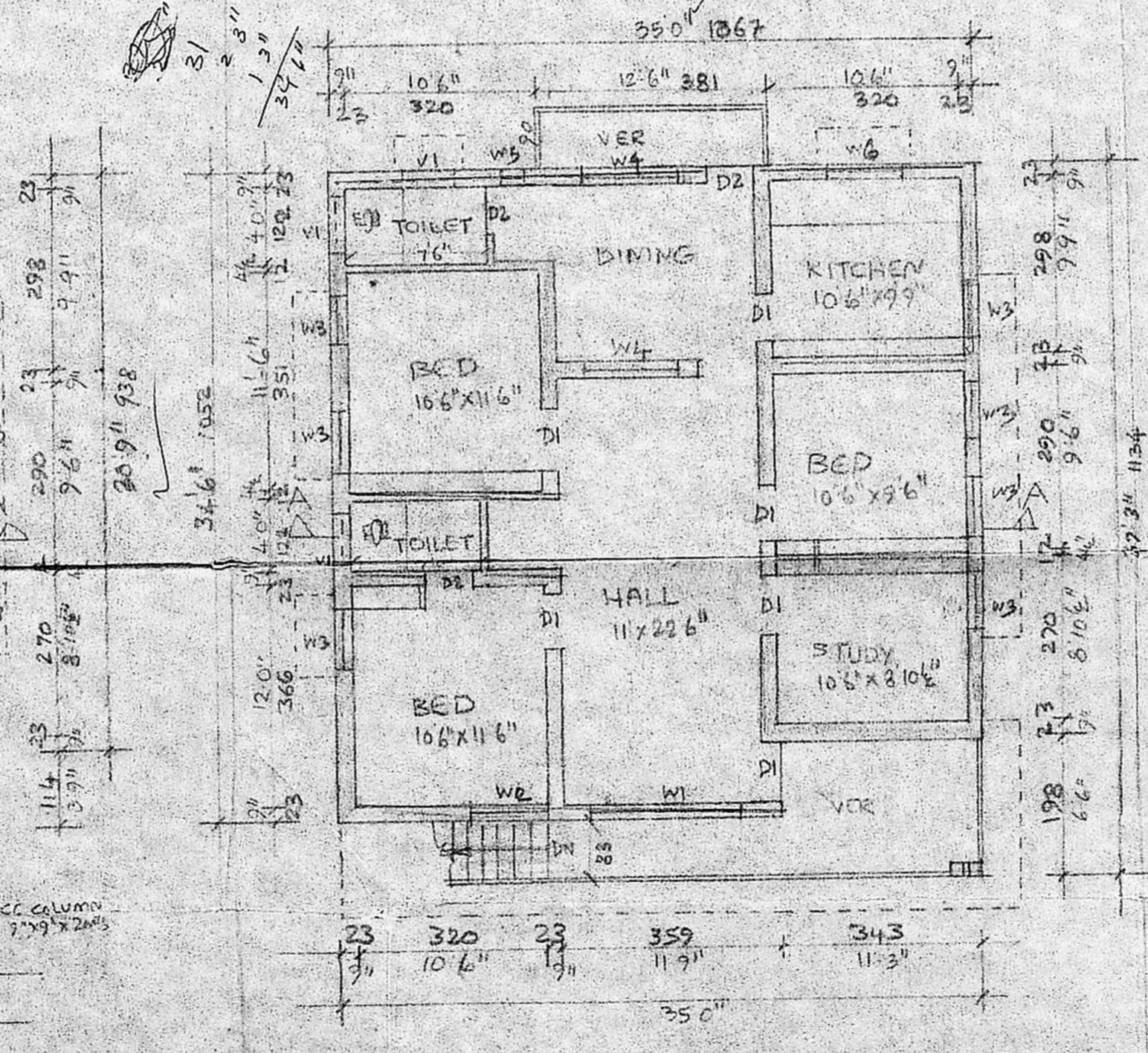

FIRST FLOOR PLAN

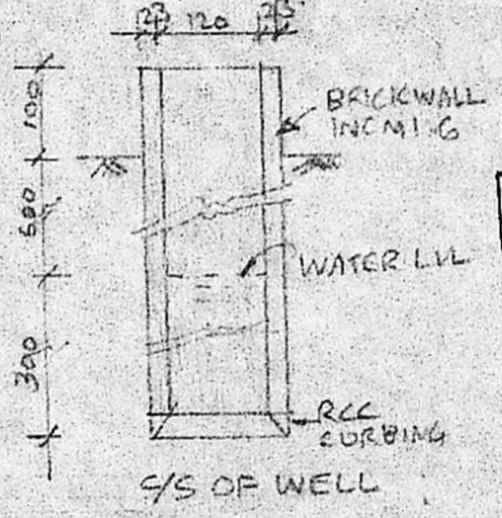

LEGEND
[Symbol] PROPOSAL
[Symbol] ROAD
[Symbol] BOUNDARY

REFERENCE:
D1 DOOR 90 X 200
D2 " 75 X 200
W1 WINDOW 225 X 135
W2 " 120 X 135
W3 " 90 X 135
W4 " 150 X 135
W5 " 30 X 135
W6 " 120 X 135
V " 95 X 40

A. Kousalya.
OWNER

P.C.S.
P. L. GOWRI SHANKAR, B.E.,
Civil Engineer.
Class 1 Licensed Surveyor No: 257,
Department of P. & S.
Govt. of Madras
(Near Sri Vinaya Theatre)
West Mambalam, MADRAS-33

PROPOSED RESIDENTIAL BUILDING IN PLOT NO. 5A KANNI (NAYAKAR) STREET JAFERKHANPET MADRAS-600095